Giovani liete, Fiori spargete

(Acte I n°8)

Durée : 1'20"

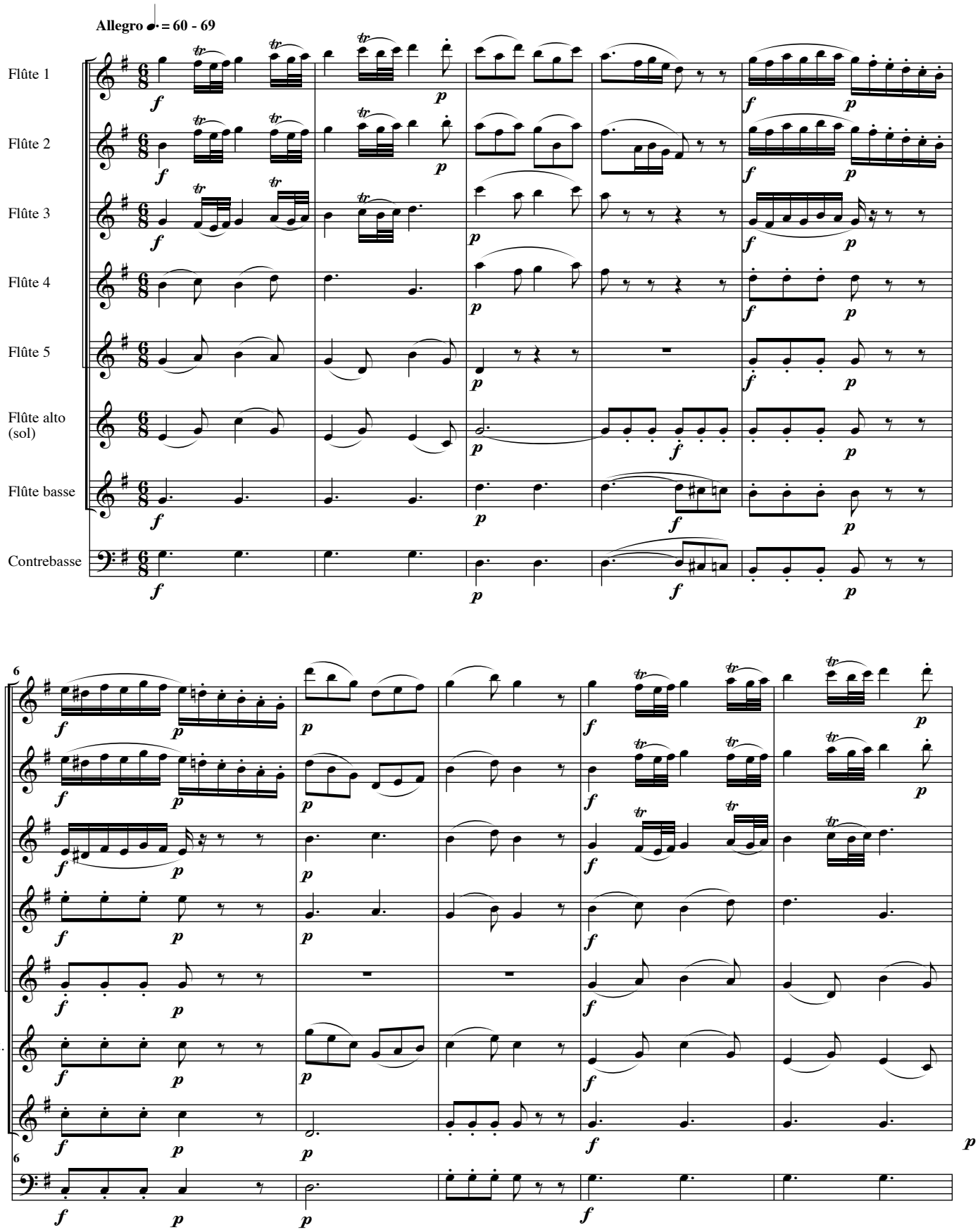

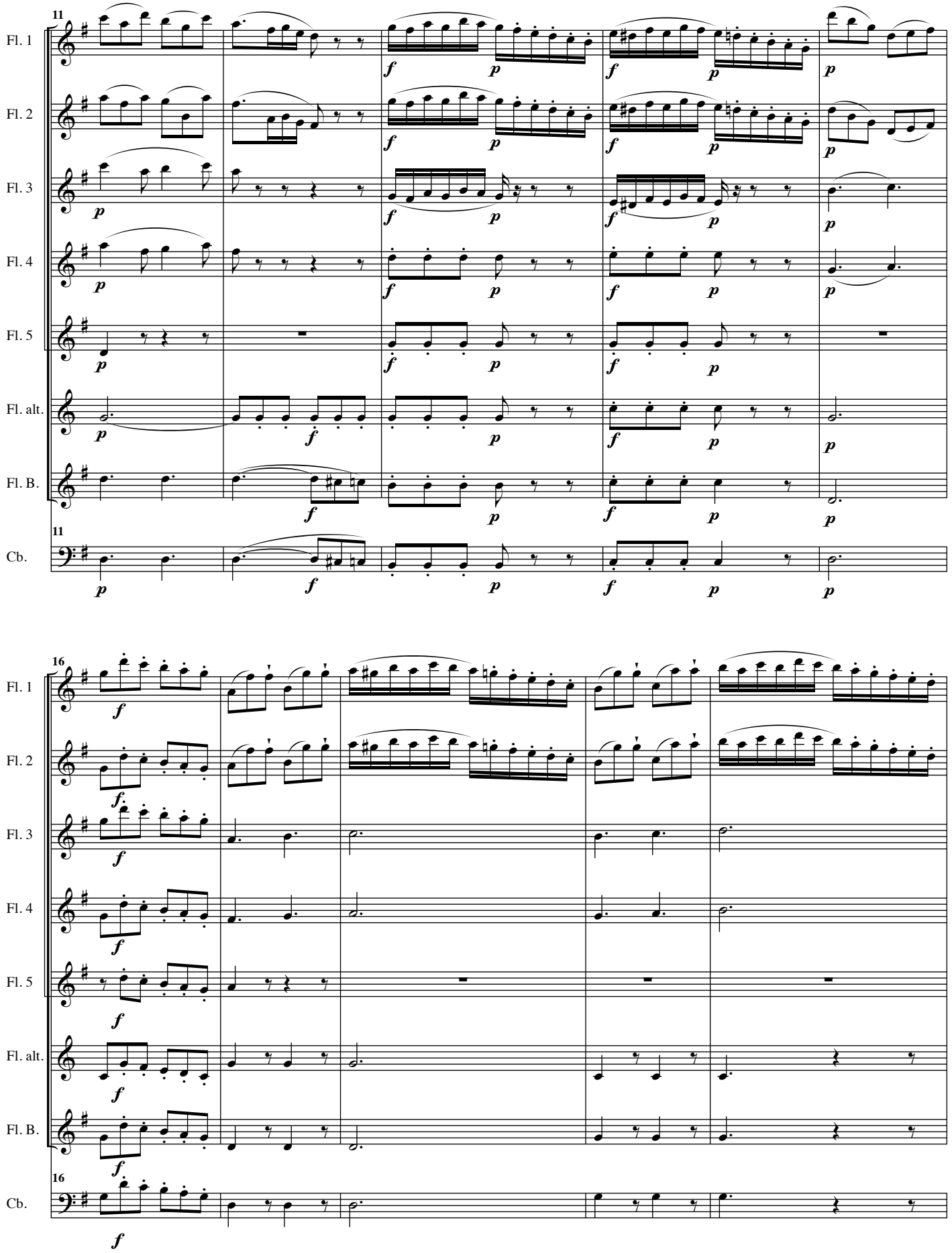
11
Fl. 1
Fl. 2
Fl. 3
Fl. 4
Fl. 5
Fl. alt.
Fl. B.
Cb.
16