VII. ORIENT
4'15

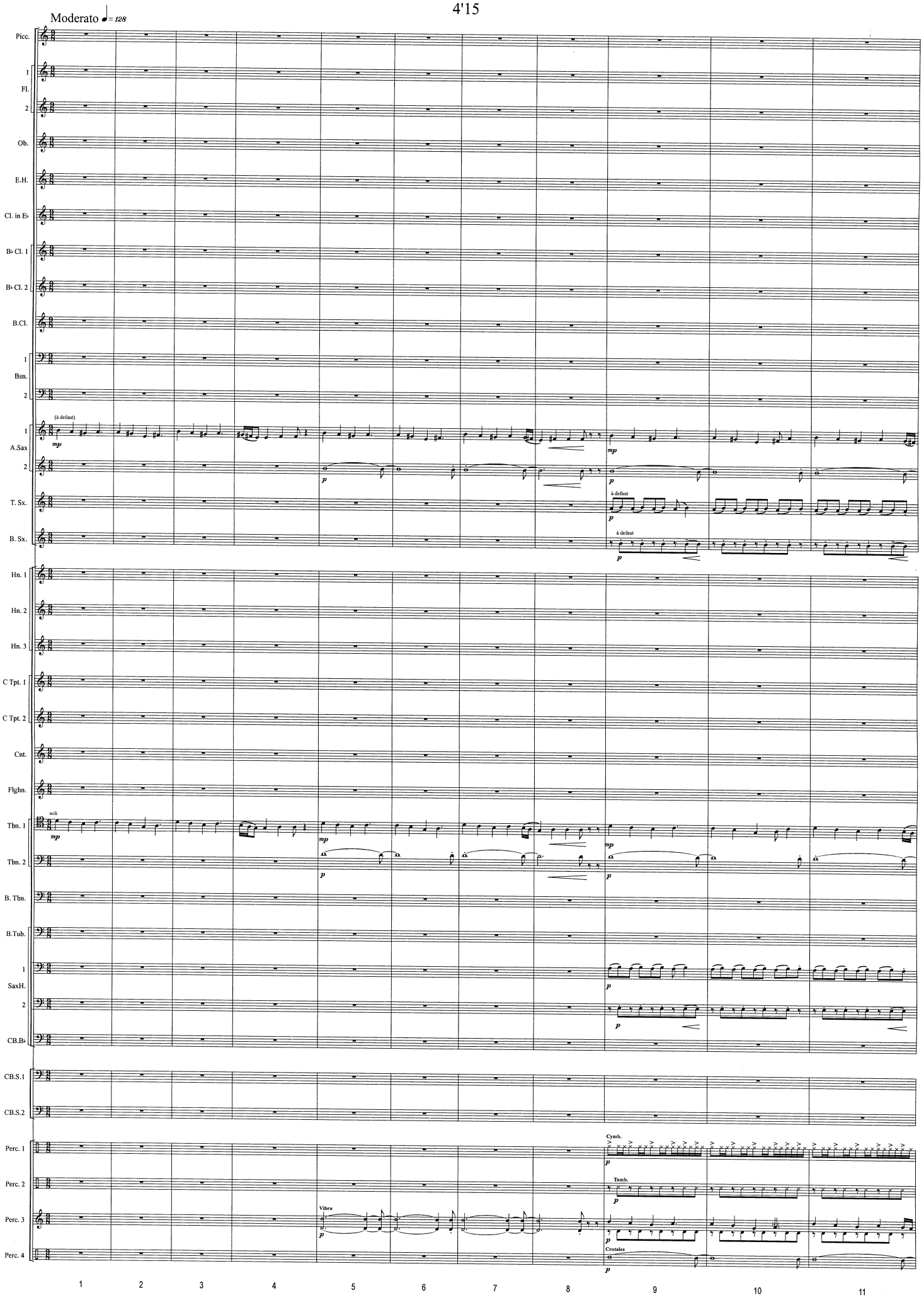

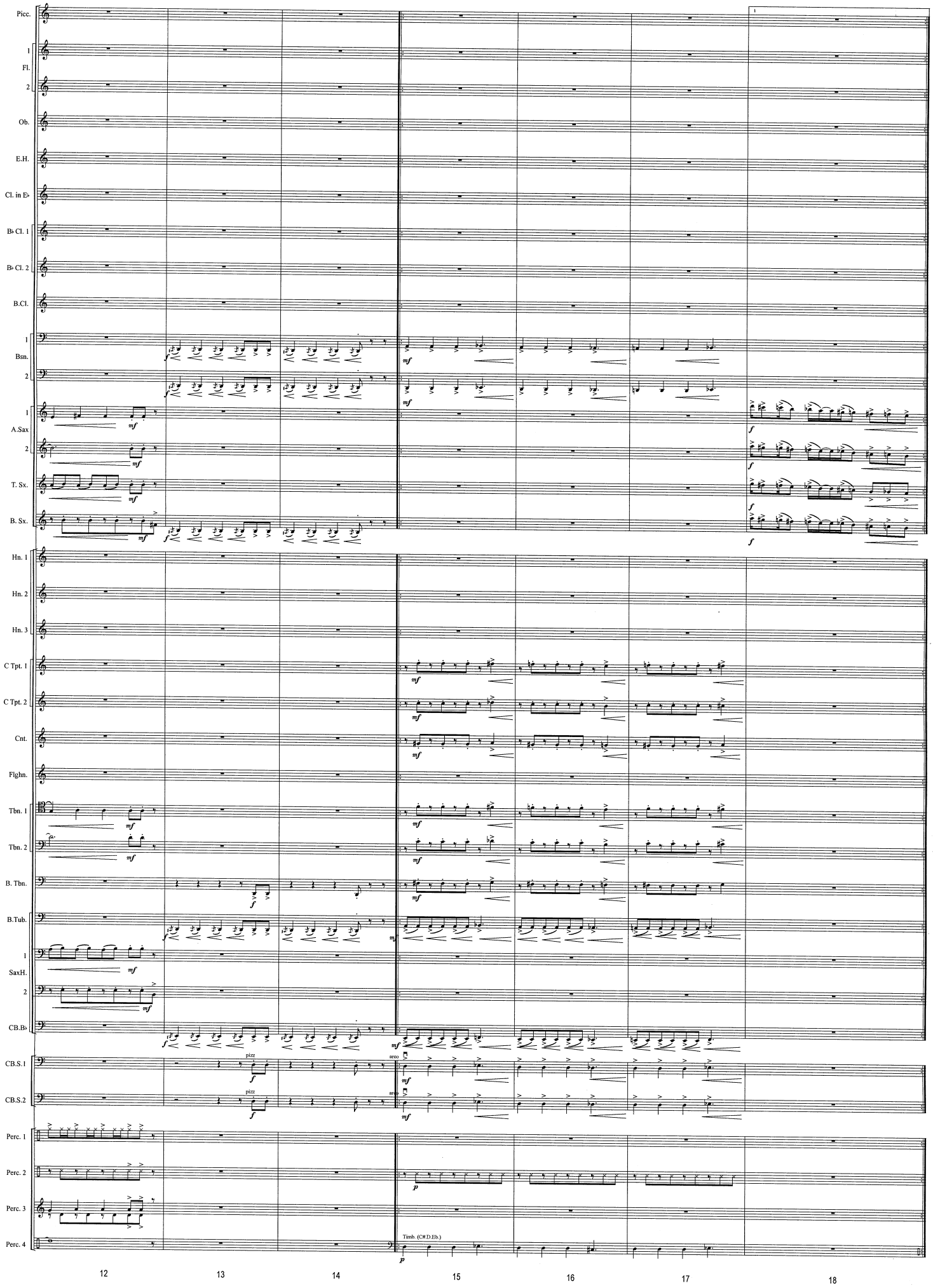
Picc.
1
Fl.
2
Ob.
E.H.
Cl. in E♭
B♭ Cl. 1
B♭ Cl. 2
B.Cl.
1
Bsn.
2
1
A.Sax
2
T. Sx.
B. Sx.
Hn. 1
Hn. 2
Hn. 3
C Tpt. 1
C Tpt. 2
Cnt.
Flghn.
Tbn. 1
Tbn. 2
B. Tbn.
B.Tub.
1
SaxH.
2
CB.B♭
CB.S.1
CB.S.2
pizz
arco
Perc. 1
Perc. 2
Perc. 3
Perc. 4
Timb. (C#,D,Eb.)
12
13
14
15
16
17
18

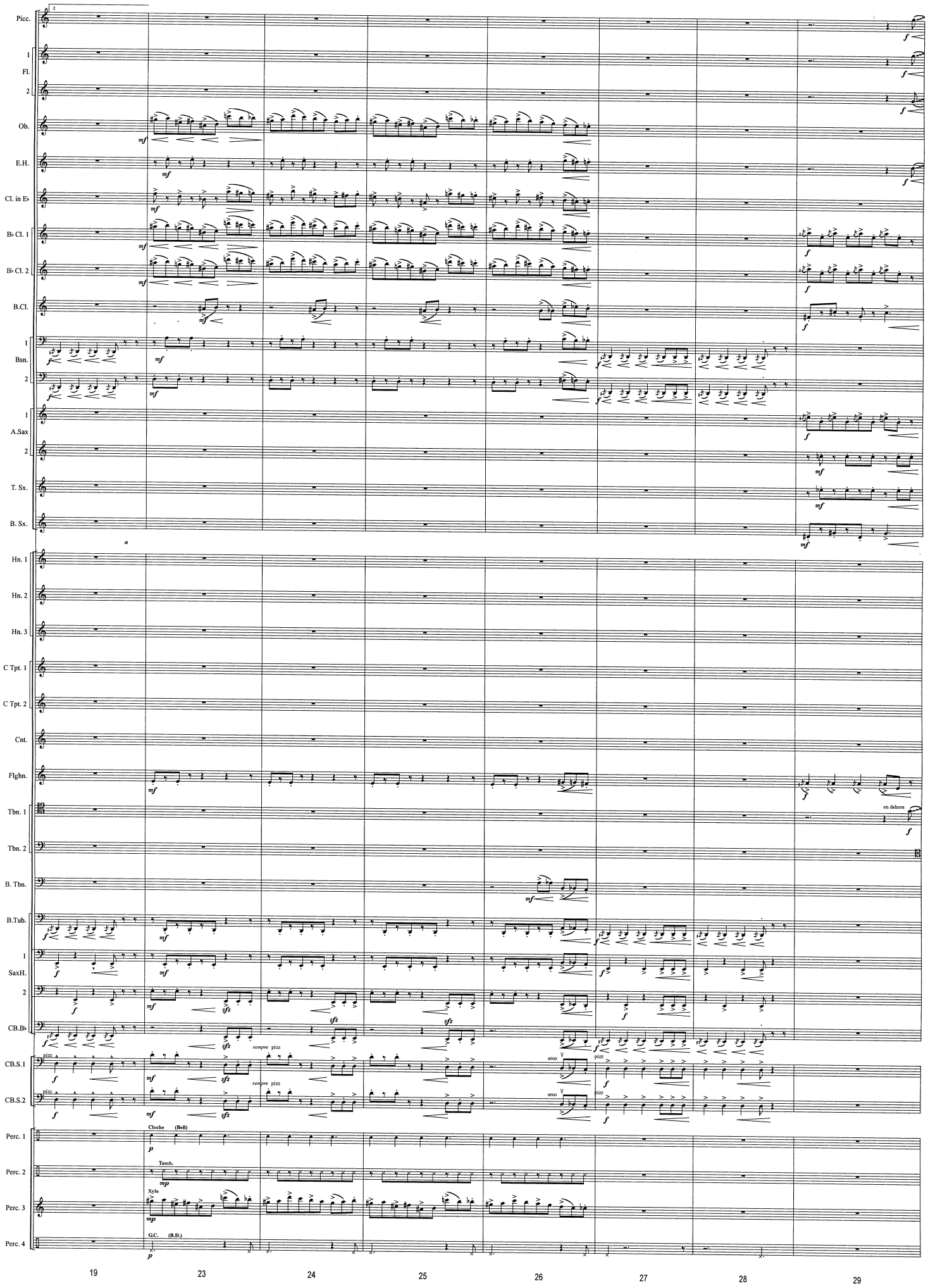
Picc.
1
Fl.
2
Ob.
E.H.
Cl. in E♭
B♭ Cl. 1
B♭ Cl. 2
B.Cl.
1
Bsn.
2
1
A.Sax
2
T. Sx.
B. Sx.
Hn. 1
Hn. 2
Hn. 3
C Tpt. 1
C Tpt. 2
Cnt.
Flghn.
Tbn. 1
Tbn. 2
B. Tbn.
B.Tub.
1
SaxH.
2
CB.B♭
CB.S.1
CB.S.2
Perc. 1
Perc. 2
Perc. 3
Perc. 4
en dehors
sempre pizz
arco
Cloche (Bell)
Tamb.
Xylo
G.C. (B.D.)
19
23
24
25
26
27
28
29

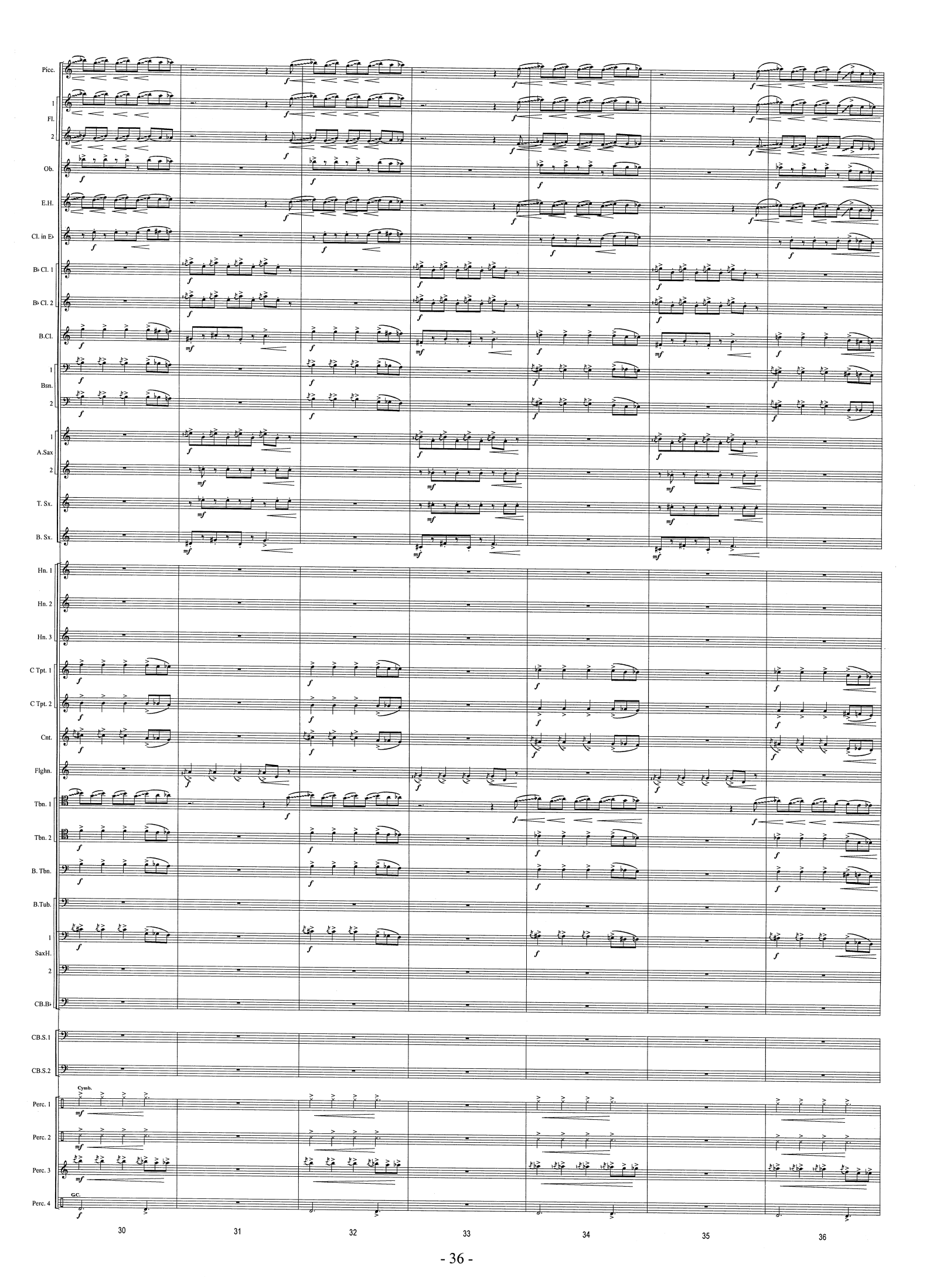
Picc.
1
Fl.
2
Ob.
E.H.
Cl. in E♭
B♭ Cl. 1
B♭ Cl. 2
B.Cl.
1
Bsn.
2
1
A.Sax
2
T. Sx.
B. Sx.
Hn. 1
Hn. 2
Hn. 3
C Tpt. 1
C Tpt. 2
Cnt.
Flghn.
Tbn. 1
Tbn. 2
B. Tbn.
B.Tub.
1
SaxH.
2
CB.B♭
CB.S.1
CB.S.2
Cymb.
Perc. 1
Perc. 2
Perc. 3
G.C.
Perc. 4
30
31
32
33
34
35
36

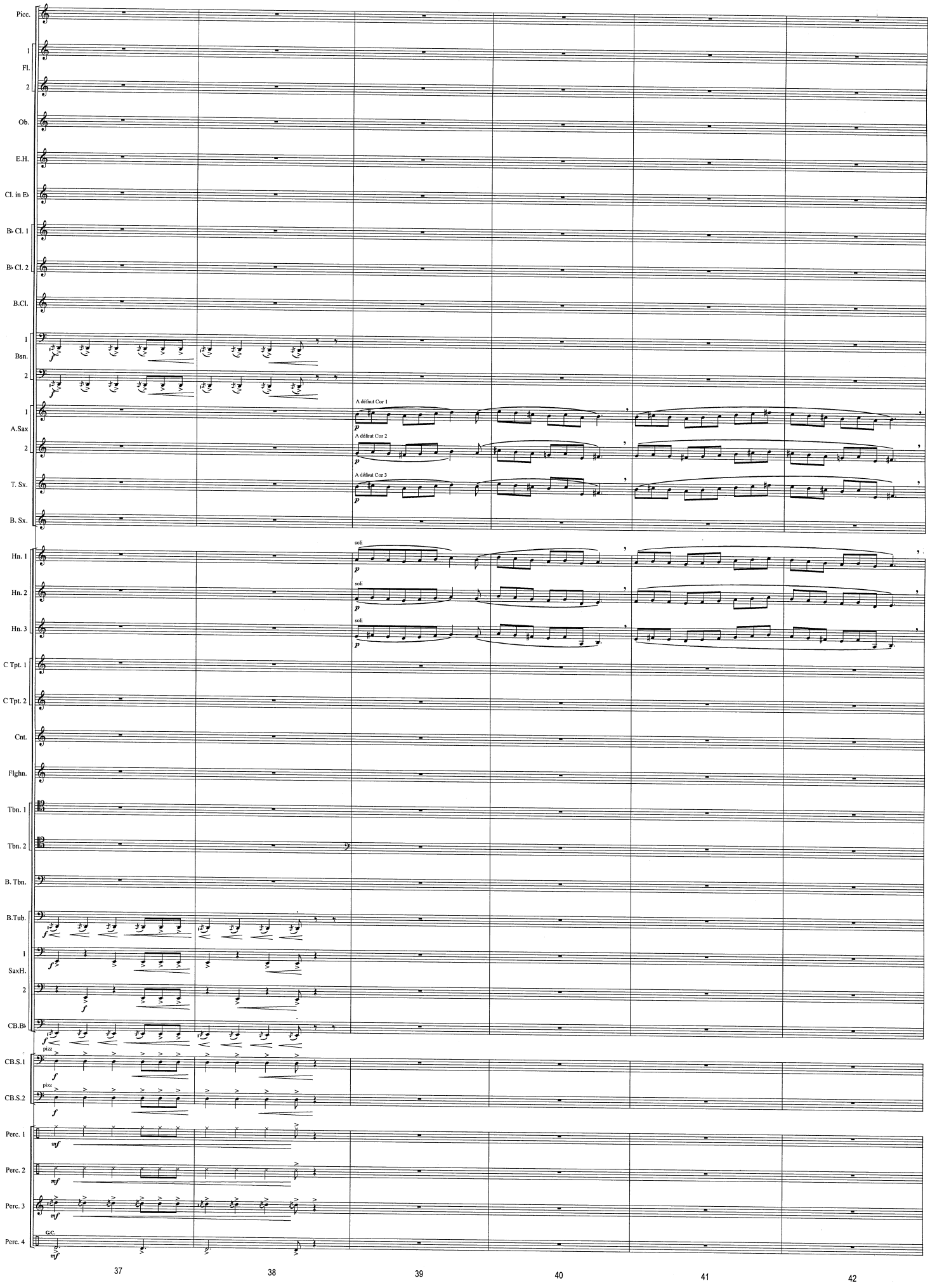
Picc.
1
Fl.
2
Ob.
E.H.
Cl. in E♭
B♭ Cl. 1
B♭ Cl. 2
B.Cl.
1
Bsn.
2
1
A.Sax
2
T. Sx.
B. Sx.
A défaut Cor 1
A défaut Cor 2
A défaut Cor 3
Hn. 1
Hn. 2
Hn. 3
soli
C Tpt. 1
C Tpt. 2
Cnt.
Flghn.
Tbn. 1
Tbn. 2
B. Tbn.
B.Tub.
1
SaxH.
2
CB.B♭
pizz.
CB.S.1
CB.S.2
Perc. 1
Perc. 2
Perc. 3
Perc. 4
G.C.
37
38
39
40
41
42