# ÉTUDES DE STYLE

# J.-S. Bach

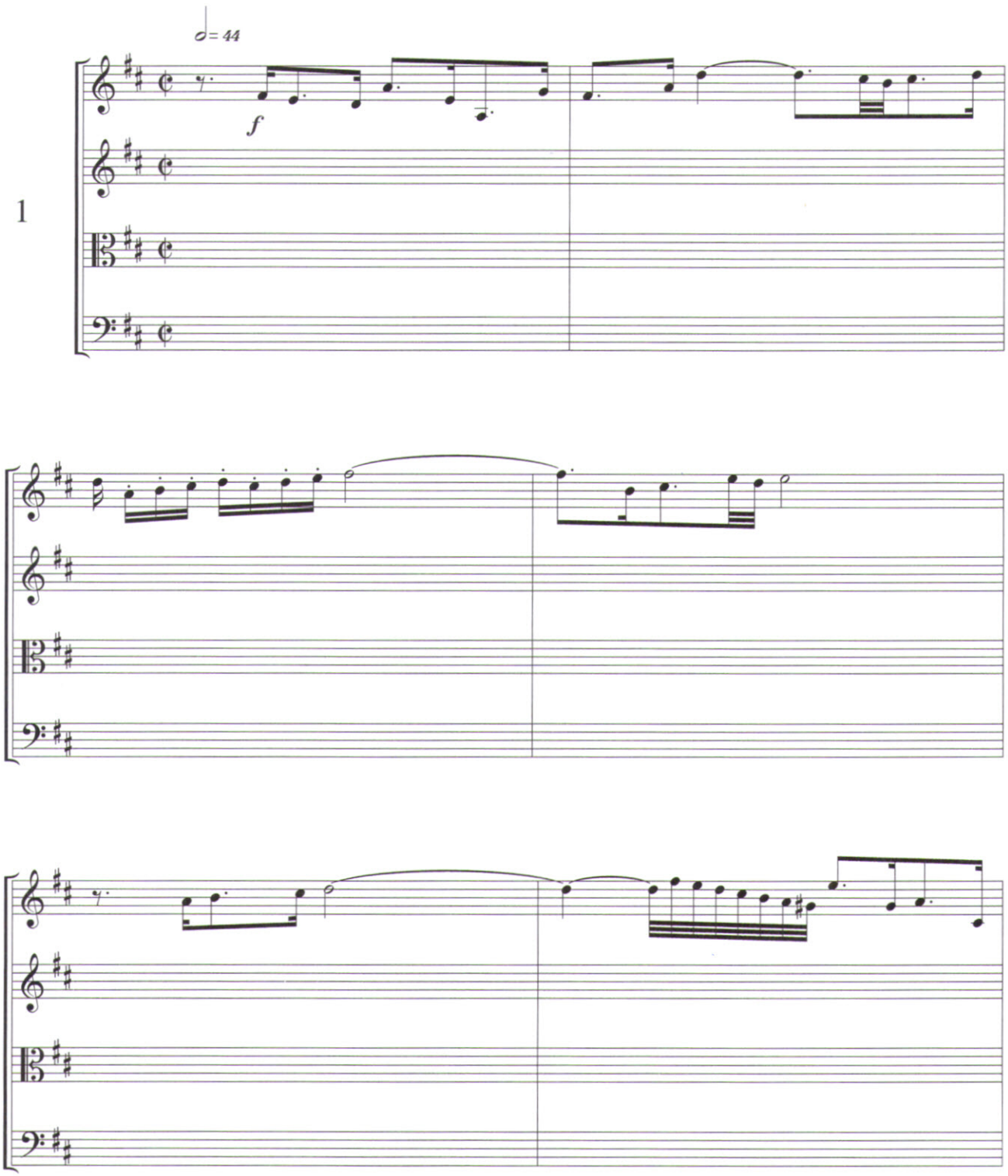


© 2000 by Editions Aug. Zurfluh
© 2011 by Editions Robert Martin
106, Grande-Rue de la Coupée
71850 CHARNAY LES MACON

AZ 1530

*All rights or performance, reproduction and arrangement reserved for all countries*
PHOTOCOPYING PROHIBITED
Printed in France