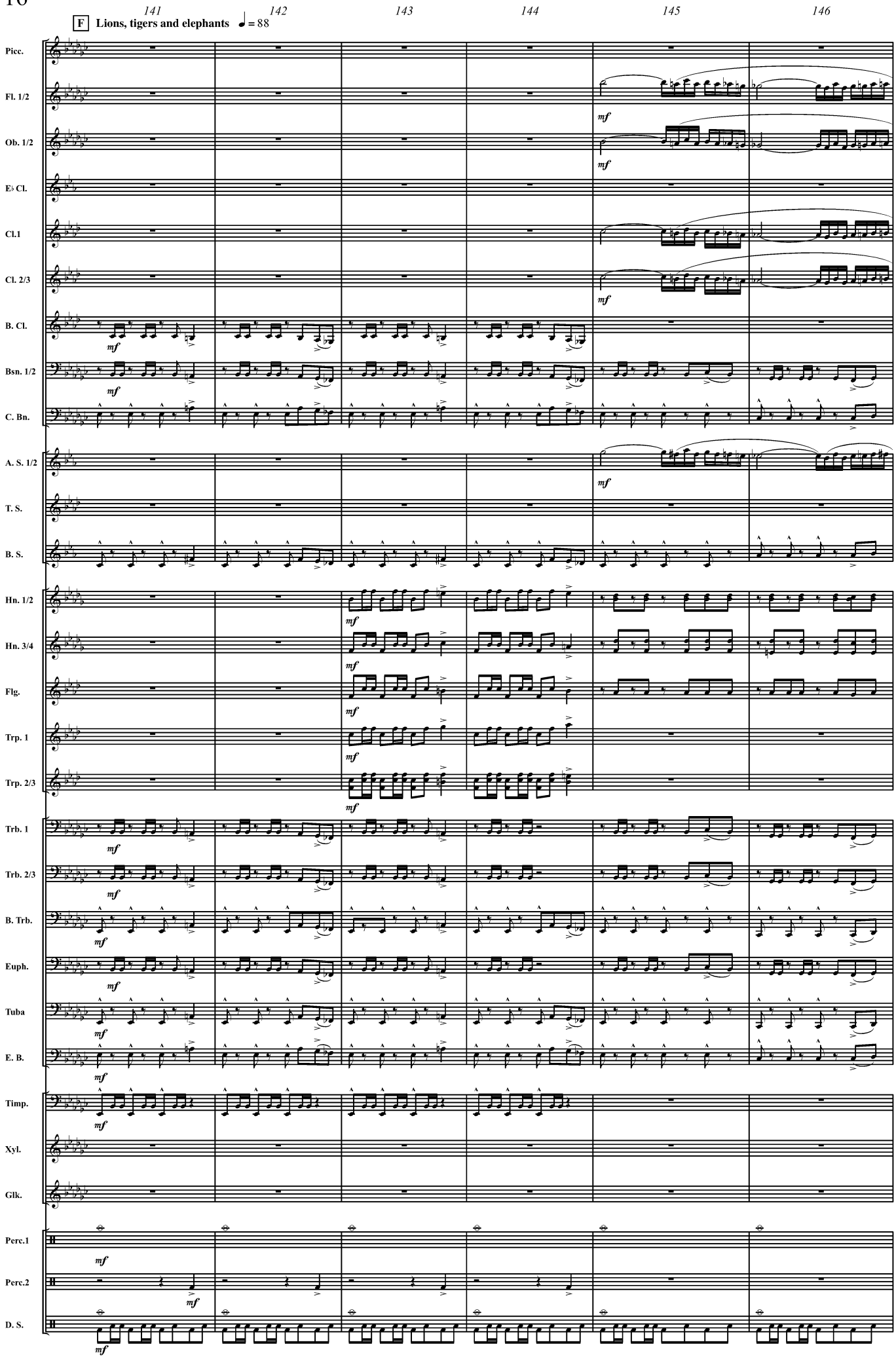
141
142
143
144
145
146
F Lions, tigers and elephants ♩ = 88
Picc.
Fl. 1/2
Ob. 1/2
E♭ Cl.
Cl.1
Cl. 2/3
B. Cl.
Bsn. 1/2
C. Bn.
A. S. 1/2
T. S.
B. S.
Hn. 1/2
Hn. 3/4
Flg.
Trp. 1
Trp. 2/3
Trb. 1
Trb. 2/3
B. Trb.
Euph.
Tuba
E. B.
Timp.
Xyl.
Glk.
Perc.1
Perc.2
D. S.
mf

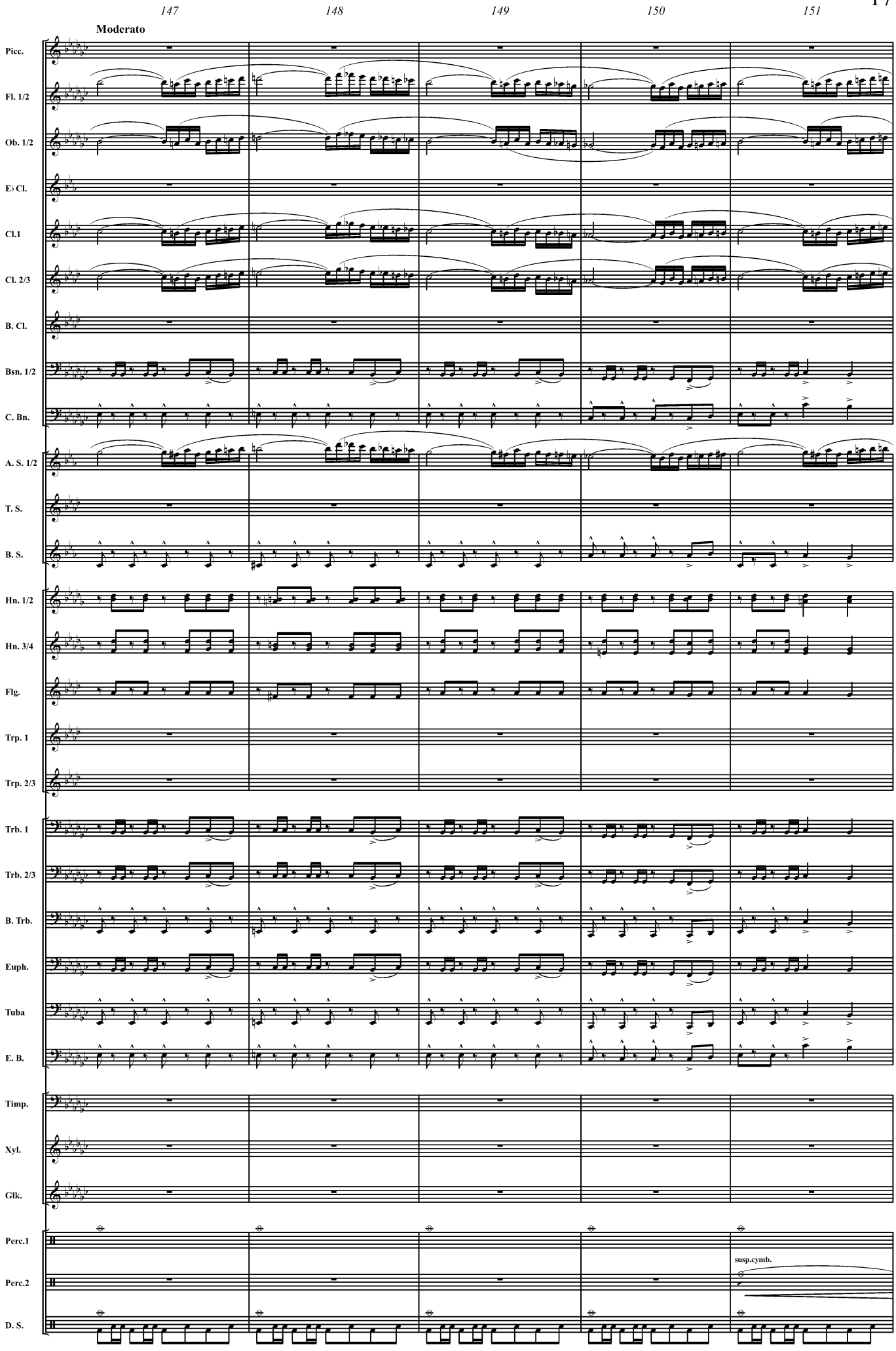
147
148
149
150
151
Moderato
Picc.
Fl. 1/2
Ob. 1/2
E♭ Cl.
Cl.1
Cl. 2/3
B. Cl.
Bsn. 1/2
C. Bn.
A. S. 1/2
T. S.
B. S.
Hn. 1/2
Hn. 3/4
Flg.
Trp. 1
Trp. 2/3
Trb. 1
Trb. 2/3
B. Trb.
Euph.
Tuba
E. B.
Timp.
Xyl.
Glk.
Perc.1
Perc.2
D. S.
susp.cymb.

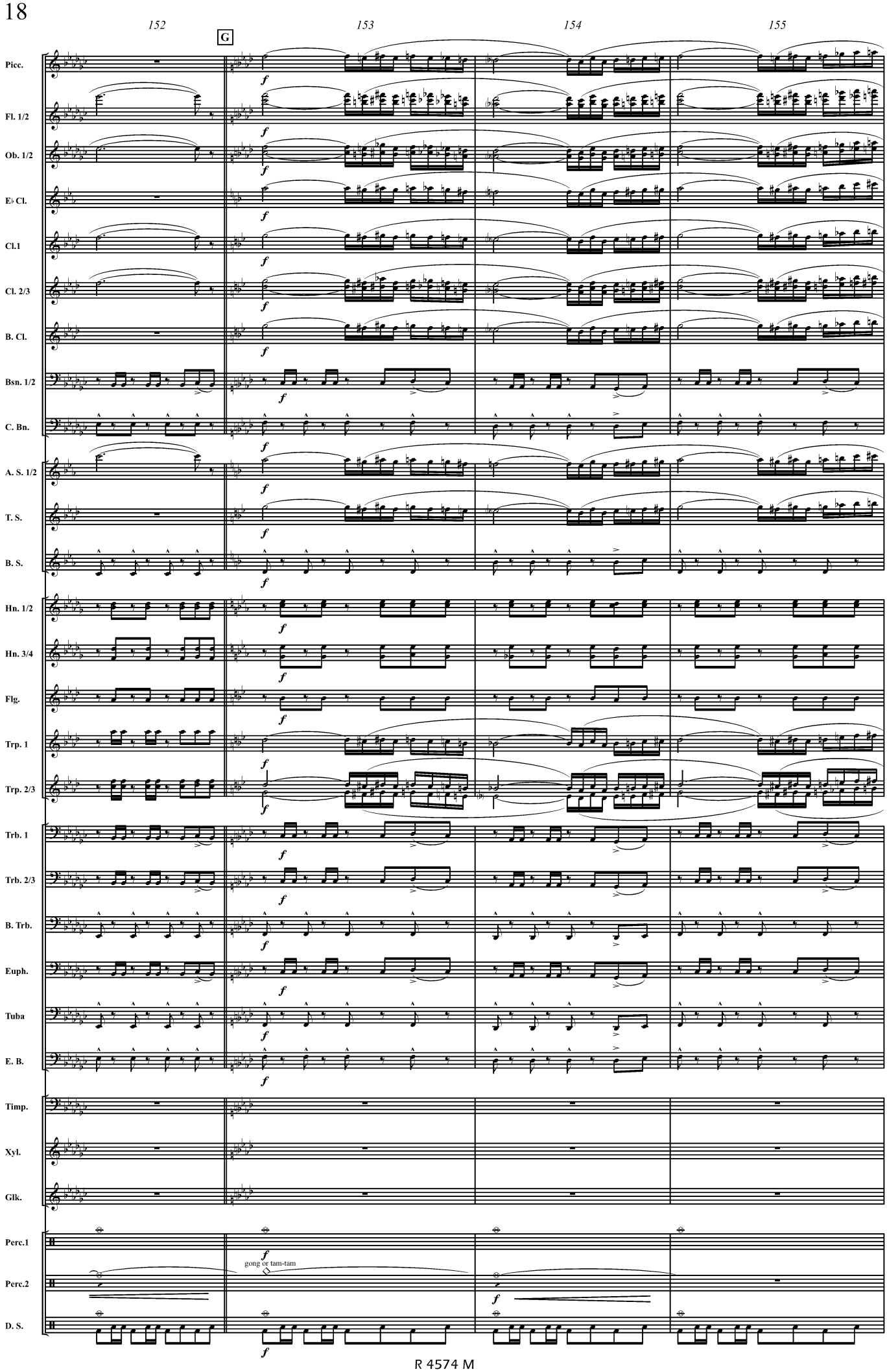
152
153
154
155
G
Picc.
Fl. 1/2
Ob. 1/2
E♭ Cl.
Cl.1
Cl. 2/3
B. Cl.
Bsn. 1/2
C. Bn.
A. S. 1/2
T. S.
B. S.
Hn. 1/2
Hn. 3/4
Flg.
Trp. 1
Trp. 2/3
Trb. 1
Trb. 2/3
B. Trb.
Euph.
Tuba
E. B.
Timp.
Xyl.
Glk.
Perc.1
Perc.2
D. S.
gong or tam-tam

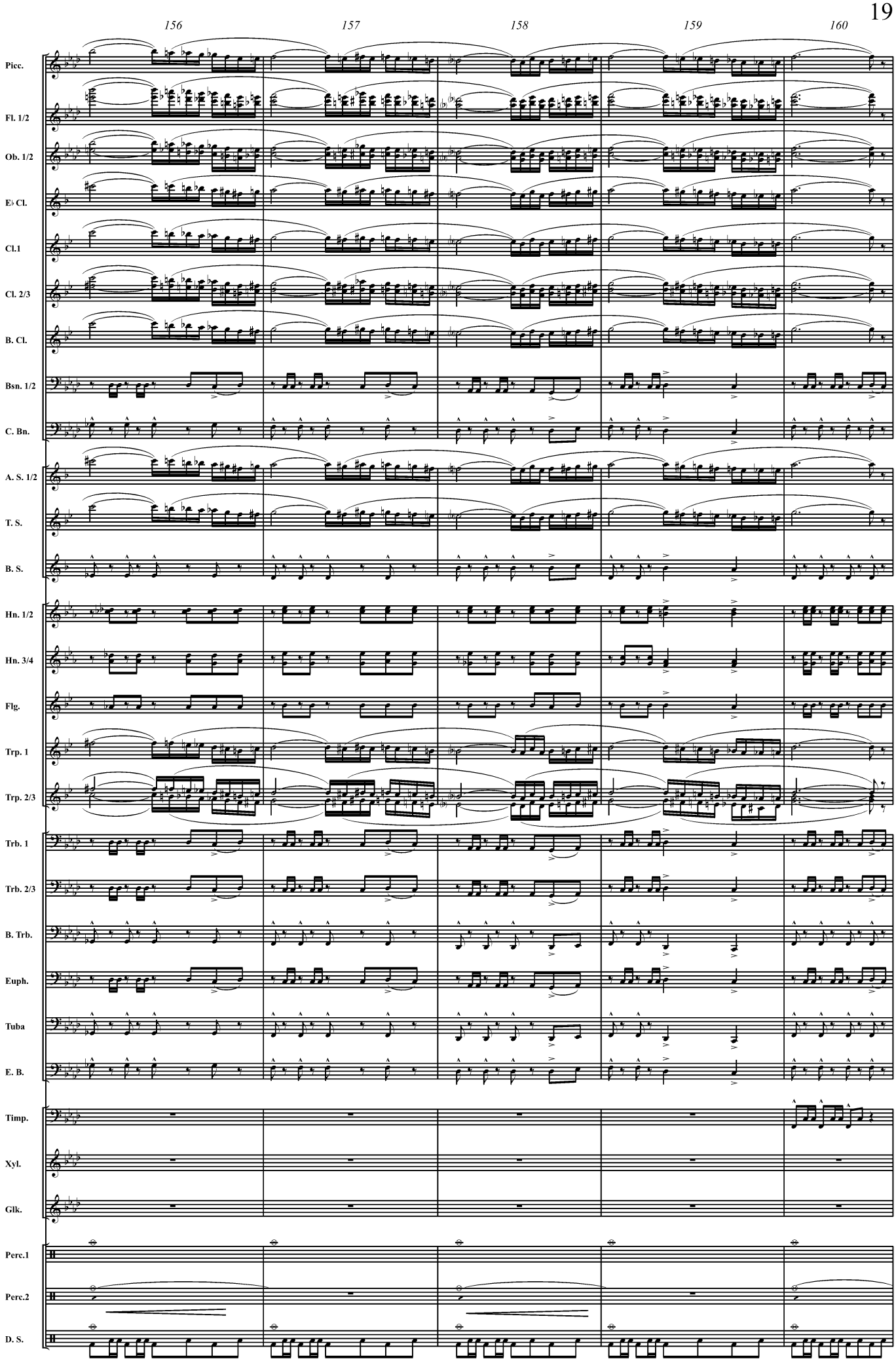
156
157
158
159
160
Picc.
Fl. 1/2
Ob. 1/2
E♭ Cl.
Cl.1
Cl. 2/3
B. Cl.
Bsn. 1/2
C. Bn.
A. S. 1/2
T. S.
B. S.
Hn. 1/2
Hn. 3/4
Flg.
Trp. 1
Trp. 2/3
Trb. 1
Trb. 2/3
B. Trb.
Euph.
Tuba
E. B.
Timp.
Xyl.
Glk.
Perc.1
Perc.2
D. S.