

la tactique du gendarme

For concert band

Piccolo

Arrangement : R. FIENGA

la tactique du gendarme

For concert band

Flute

Arrangement : R. FIENGA

la tactique du gendarme

For concert band

Oboe

Arrangement : R. FIENGA

Measure 23: **mf** (mezzo-forte), melodic line with a trill.

Measure 41: **mf** (mezzo-forte), melodic line.

la tactique du gendarme

For concert band

Clarinet in E \flat

Arrangement : R. FIENGA

la tactique du gendarme

For concert band

Clarinet in B \flat 1

Arrangement : R. FIENGA

la tactique du gendarme

For concert band

Clarinet in B \flat 2

Arrangement : R. FIENGA

la tactique du gendarme

For concert band

Bass Clarinet

Arrangement : R. FIENGA

la tactique du gendarme

For concert band

Alto Sax.

Arrangement : R. FIENGA

4 *f* *mf* **A**

13 **B**

20 *f*

29 *mf* 8 4 **C**

49 **D**

57 *f*

65 **E**

la tactique du gendarme

For concert band

Tenor Sax.

Arrangement : R. FIENGA

4

f

mf

A

13

B

22

29

C

8

mf

4

49

D

57

f

65

E

la tactique du gendarme

For concert band

Baritone Sax.

Arrangement : R. FIENGA

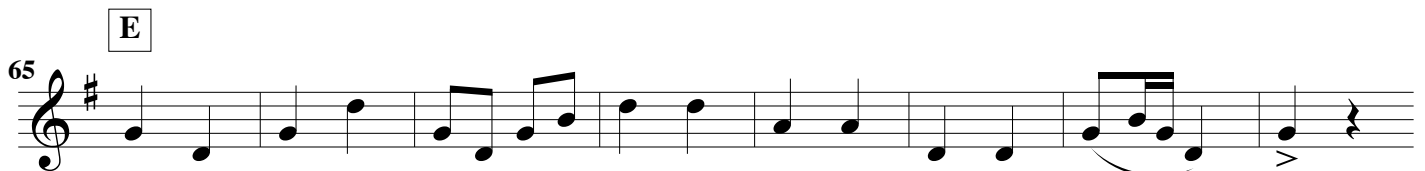
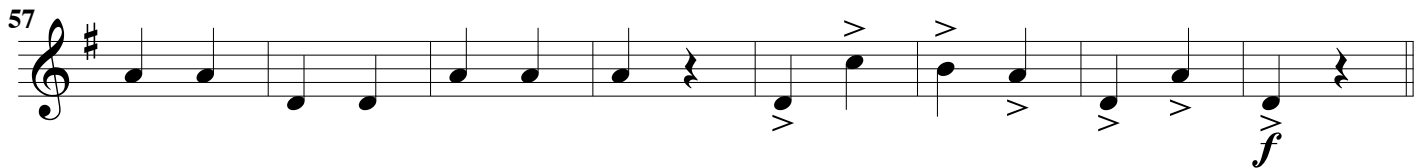
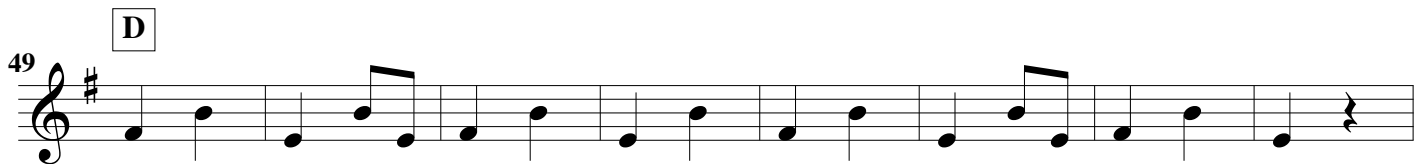
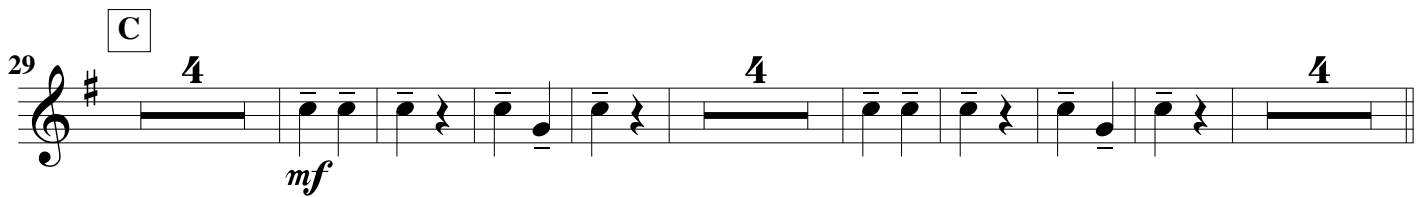
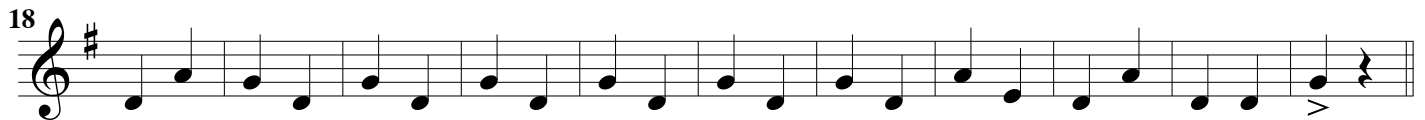
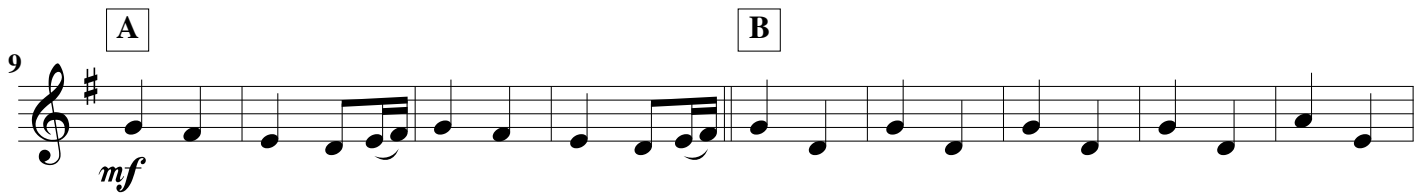

la tactique du gendarme

For concert band

Trumpet in B \flat 1

Arrangement : R. FIENGA

la tactique du gendarme

For concert band

Trumpet in B \flat 2

Arrangement : R. FIENGA

la tactique du gendarme

For concert band

Bass Trombone

Arrangement : R. FIENGA

4

A 4

f

13 **B** 16 **C** 2 *f* 16

D 49 4

E 61 2 2

f

la tactique du gendarme

For concert band

Bassoon

Arrangement : R. FIENGA

la tactique du gendarme

For concert band

Drum Set

Arrangement : R. FIENGA

Susp. Cymb.

mf ————— *f*

A **B**

9

mf

19

C **D**

29 **3** **16**

55

E

65

la tactique du gendarme

For concert band

Euphonium

Arrangement : R. FIENGA

la tactique du gendarme

For concert band

Flugelhorn

Arrangement : R. FIENGA

la tactique du gendarme

For concert band

Percussions

Arrangement : R. FIENGA

Dynamic markings include *mf* and *f*. Section markers A, B, C, D, and E are enclosed in boxes. The number of measures for each section is indicated below the staff: 4, 15, 20, 14, and 8 respectively.

la tactique du gendarme

For concert band

Timpani

Arrangement : R. FIENGA

13 **B** 14 **C** 3 15

49 **D** 14 **E** 6

f

f

la tactique du gendarme

For concert band

Trombone 1

Arrangement : R. FIENGA

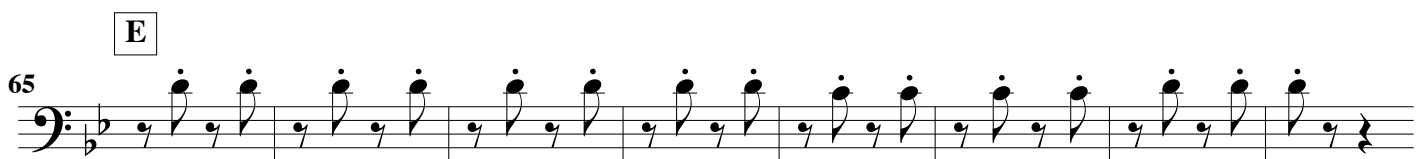
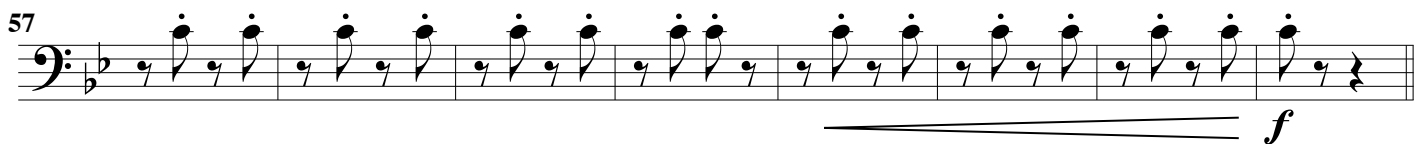
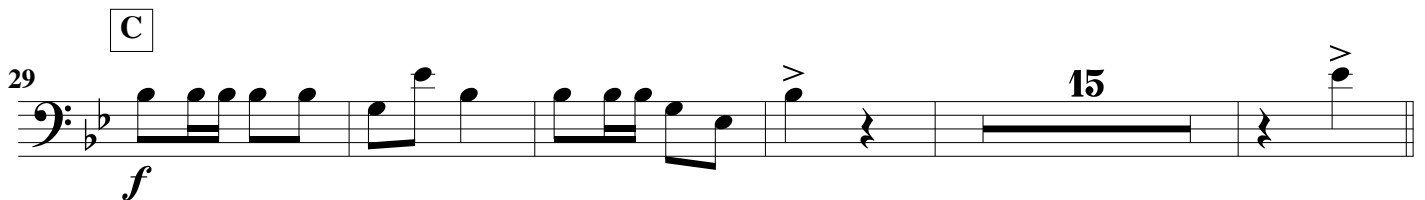
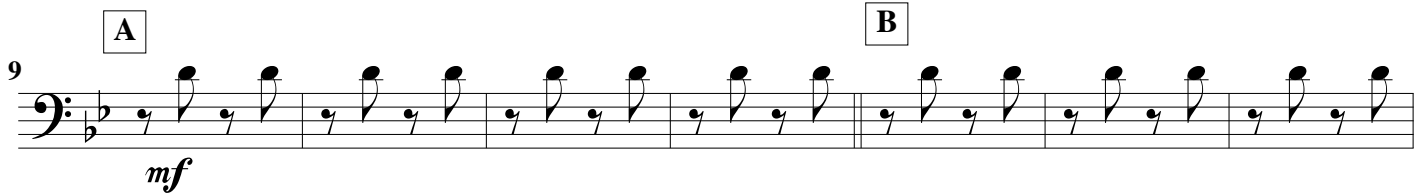

la tactique du gendarme

For concert band

Trombone 2

Arrangement : R. FIENGA

f

A **B**

mf

C

f 15

D

f

E

la tactique du gendarme

For concert band

Tuba

Arrangement : R. FIENGA

la tactique du gendarme

For concert band

Acoustic Bass

Arrangement : R. FIENGA

la tactique du gendarme

For concert band

Xylophone

Arrangement : R. FIENGA

la tactique du gendarme

For concert band

The musical score is arranged for a concert band and includes the following parts:

- Piccolo
- Flutes 1&2
- Oboe (opt.)
- Bassoon (opt.)
- Clarinet in E \flat
- Clarinet 1 in B \flat
- Clarinet 2&3 in B \flat
- Bass Clarinet
- Alto Sax. 1&2
- Tenor sax.
- Baritone Sax.
- Trumpet 1 in B \flat
- Trumpets B \flat 2&3
- Flugelhorn
- Horns in F 1&2
- Horns in F 3&4
- Trombone 1
- Trombones 2&3
- Bass Trombone
- Euphonium
- Tuba
- Acoustic bass
- Timpani
- Xylophone
- Percussions (including Susp. Cymb., Piatti, Bass drum)
- Drum Set (including Susp. Cymb.)

Dynamic markings include *f*, *mf*, and *f*. Performance instructions include *Xylo* and *Bass drum*.

9 **A** **B**

Picc. *mf* *sf*

Fl. 1&2 *mf* *sf*

Ob. *mf* *sf*

Bsn. *mf*

E♭ Cl. *mf*

Cl. 1 *soli* *mf*

Cl. 2&3 *soli* *mf*

B. Cl. *mf*

A. Sax. 1&2 *mf*

T. S. *mf*

B. S. *mf*

Tpt. 1

Tpt. 2&3

Flghn.

Hrn. 1&2 *mp*

Hrn. 3&4 *mp*

Tbn. 1 *mf*

Tbn. 2&3 *mf*

B. Tbn.

Euph. *mf*

Tuba *mf*

A.B. *mf*

Timp.

Xyl. *sf*

Perc.

D. S. *mf*

C

29

Picc.

Fl. 1&2

Ob.

Bsn.

E♭ Cl.

Cl. 1

Cl. 2&3

B. Cl.

A. Sx. 1&2

T. S.

B. S.

Tpt. 1

Tpt. 2&3

Flghn.

Hrn. 1&2

Hrn. 3&4

Tbn. 1

Tbn. 2&3

B. Tbn.

Euph.

Tuba

A. B.

Timp.

Xyl.

Perc.

D. S.

This musical score is for a symphonic band. It features 23 parts: Piccolo, Flutes 1&2, Oboe, Bassoon, E-flat Clarinet, Clarinet 1, Clarinets 2&3, Bass Clarinet, Alto Saxophones 1&2, Tenor Saxophone, Bass Saxophone, Trumpet 1, Trumpets 2&3, Flugelhorn, Horns 1&2, Horns 3&4, Trombone 1, Trombones 2&3, Baritone Trombone, Euphonium, Tuba, Alto Baritone, Timpani, Xylophone, Percussion, and Double Bass. The score is in 3/4 time with a key signature of two flats (B-flat and E-flat). It begins with a 'C' rehearsal mark. The music is marked with dynamic levels such as *mf* and *f*. The score includes various musical notations such as slurs, accents, and dynamic markings.

40

Picc. *mf*

Fl. 1&2

Ob.

Bsn.

E♭ Cl.

Cl. 1

Cl. 2&3

B. Cl.

A. Sax. 1&2

T. S.

B. S.

Tpt. 1

Tpt. 2&3

Flghn.

Hrn. 1&2

Hrn. 3&4

Tbn. 1

Tbn. 2&3

B. Tbn.

Euph.

Tuba

A.B.

Timp.

Xyl.

Perc.

D. S.

49 **D**

Picc.

Fl. 1&2

Ob.

Bsn.

E♭ Cl.

Cl. 1

Cl. 2&3

B. Cl.

A. Sax. 1&2

T. S.

B. S.

Tpt. 1

Tpt. 2&3

Flghn.

Hrn. 1&2

Hrn. 3&4

Tbn. 1

Tbn. 2&3

B. Tbn.

Euph.

Tuba

A.B.

Timp.

Xyl.

Perc. *Piatti Bass drum*

D. S.

57

Picc.

Fl. 1&2

Ob.

Bsn.

E♭ Cl.

Cl. 1

Cl. 2&3

B. Cl.

A. Sax. 1&2

T. S.

B. S.

Tpt. 1

Tpt. 2&3

Flghn.

Hrn. 1&2

Hrn. 3&4

Tbn. 1

Tbn. 2&3

B. Tbn.

Euph.

Tuba

A.B.

Timp.

Xyl.

Perc.

D. S.

Glock.

Piatti Bass drum

f

65 **E**

Picc.

Fl. 1&2

Ob.

Bsn.

E♭ Cl.

Cl. 1

Cl. 2&3

B. Cl.

A. Sax. 1&2

T. S.

B. S.

Tpt. 1

Tpt. 2&3

Flghn.

Hrn. 1&2

Hrn. 3&4

Tbn. 1

Tbn. 2&3

B. Tbn.

Euph.

Tuba

A.B.

Timp.

Xyl.

Perc.

D. S.

mf

mf

mf

Xylo