pour Chloé et Niels

Le diamant bleu

pour Euphonium en C et Piano

Jean-François BASTEAU

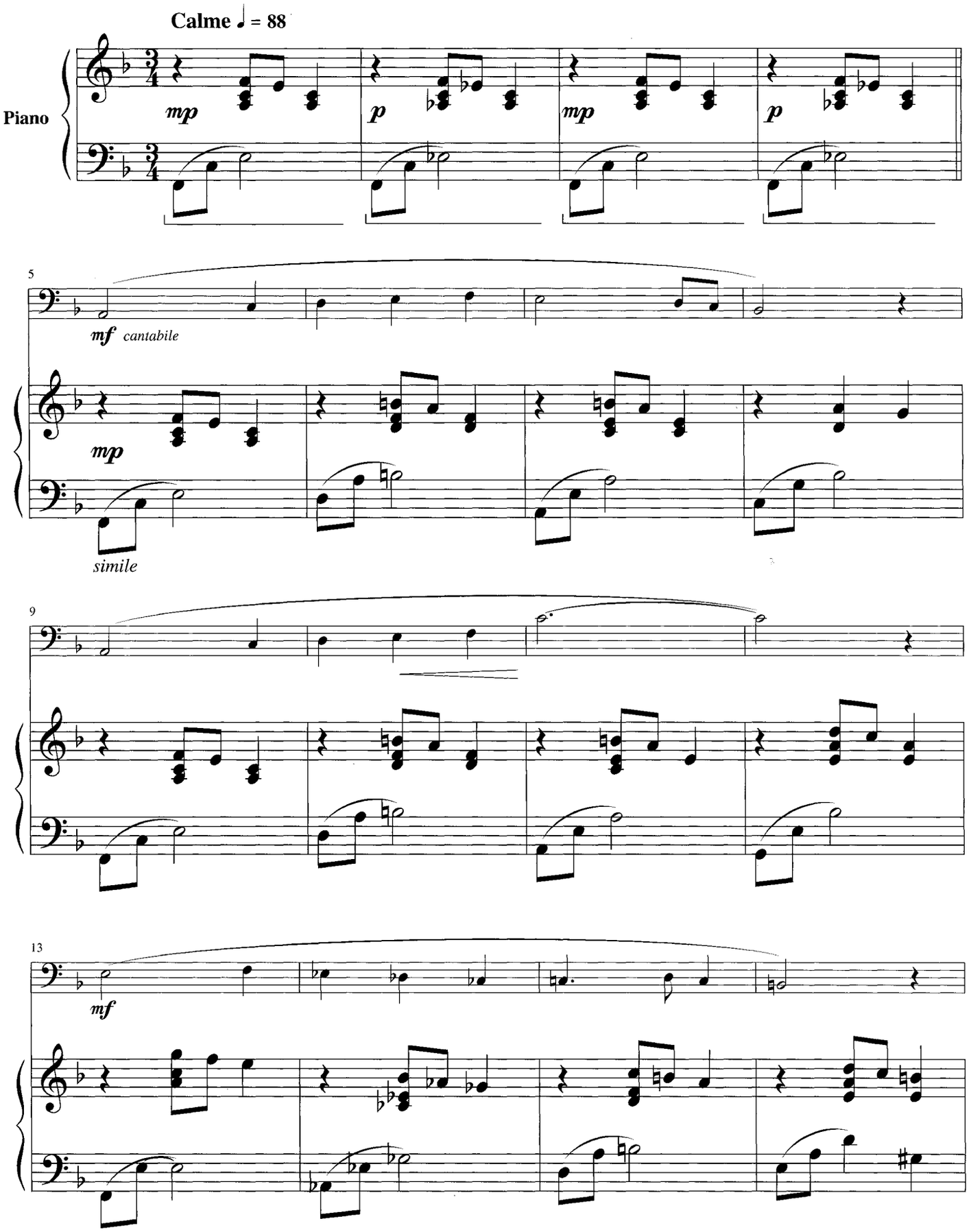

© 2002 by Robert Martin
106, Grande-Rue de la Coupée
71850 CHARNAY LES MACON

R 3741 M

All rights or performance, reproduction and arrangement reserved for all countries,
PHOTOCOPYING PROHIBITED
Printed in France