Cendrillon

(extrait de Cinderella)

Euphonium & piano

Paroles et musique originales
Jerry Livingston /Mack David/
Al Hoffman

Arr : Pascal Proust

Level : 1st cycle
Time : 3'

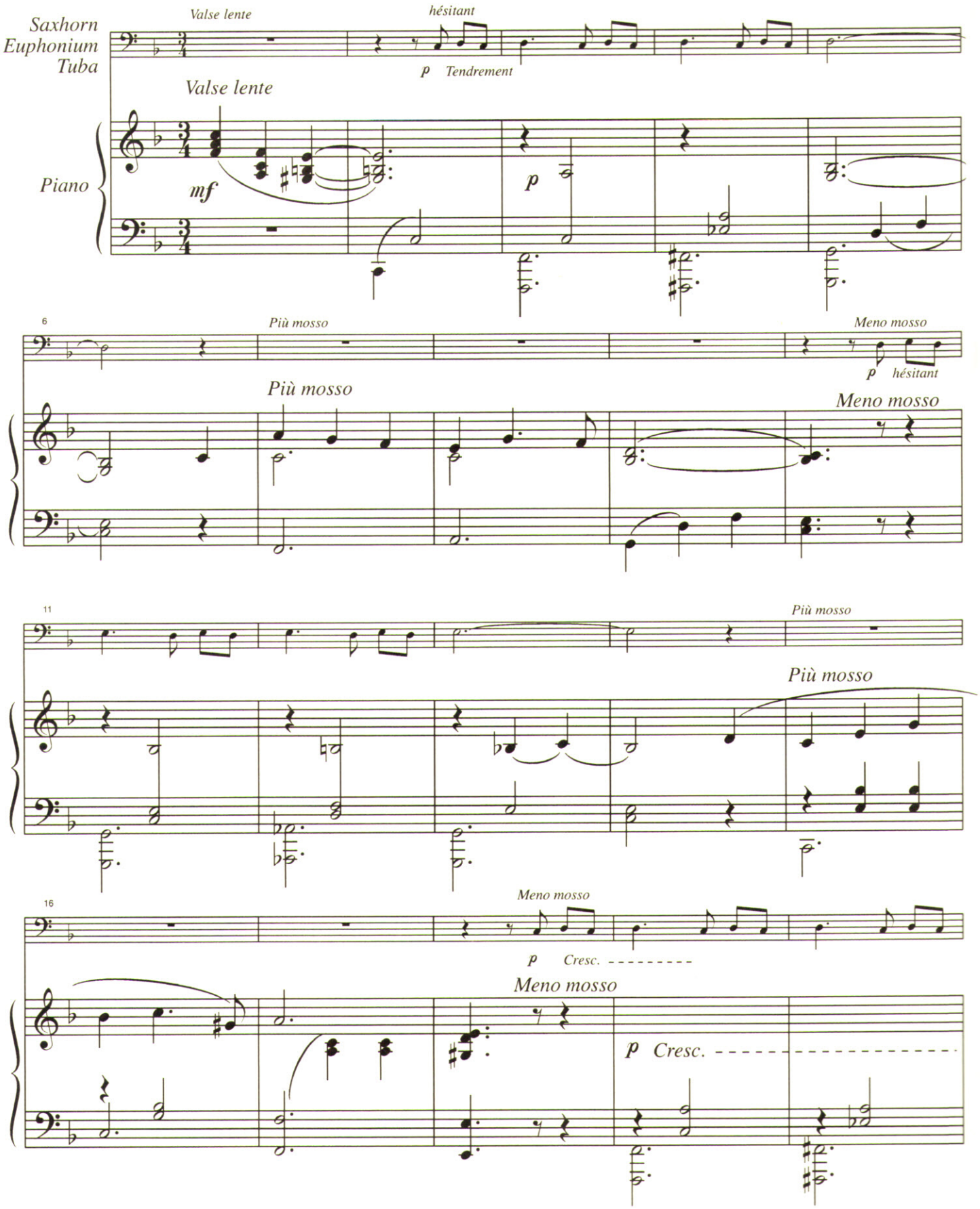

© 1948(renewed) Walt Disney Music Co/Wonderland Music Co Inc., USA
Droits exclusifs pour France, Territoires SACEM : Warner Chappel Music France

authorised edition : Robert Martin
106, Grande-Rue de la Coupée
71850 CHARNAY LES MACON

All rights or performance, reproduction and arrangement reserved for all countries.
PHOTOCOPYING PROHIBITED

Printed in France
R 4338 M